

HEY, LET'S EXPLORE THIS ROOM AT THE FIRE STATION. I CAN'T FIND THE LIGHT SWITCH. GUESS I'LL USE MY SUPER SECRET NIGHT VISION GOGGLES.

STATION
LOCKER
ROOM

I LEFT MINE AT HOME. I'LL HAVE TO FEEL MY WAY AROUND THE ROOM.

THAT'S THE SPIRIT! USE THAT SENSE OF TOUCH! HOW DOES IT FEEL - ROUGH, SMOOTH, HOT, COLD, HARD?

I ALMOST TRIPPED! THESE ARE VERY SMOOTH AND COLD ... I FEEL SOMETHING LIKE LEATHER AND LACES, TOO ... I THINK THIS IS A BOOT!

CORRECT, SCORPY! IT WAS A BOOT. WHAT ELSE IS HERE?

SOMETHING HARD AND COLD WITH A STRAP ATTACHED TO IT. IT'S SHAPED LIKE A BOWL ... WAIT A MINUTE, IT'S A FIREMAN'S HELMET!

OUR SENSE OF TOUCH HELPS US EXPLORE OUR SURROUNDINGS.

YOU'RE TELLING ME. I HAVE A FEELING THIS IS GOING TO BE FUN. **COWABUNGA!**



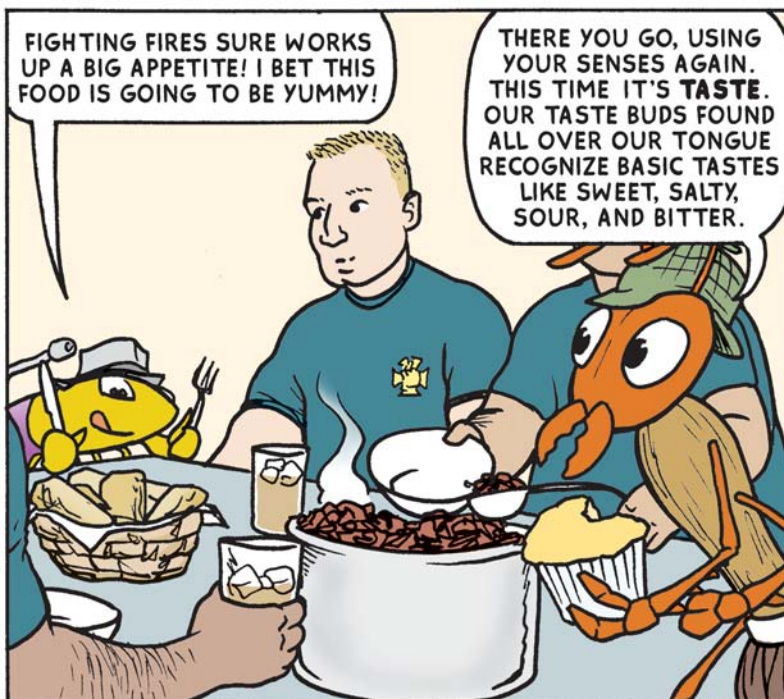

FIGHTING FIRES SURE WORKS UP A BIG APPETITE! I BET THIS FOOD IS GOING TO BE YUMMY!

THERE YOU GO, USING YOUR SENSES AGAIN. THIS TIME IT'S TASTE. OUR TASTE BUDS FOUND ALL OVER OUR TONGUE RECOGNIZE BASIC TASTES LIKE SWEET, SALTY, SOUR, AND BITTER.

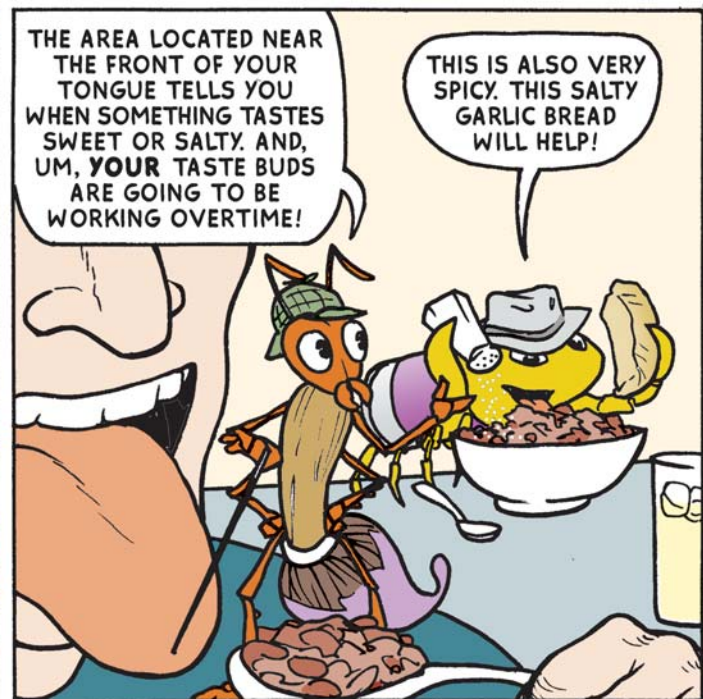

THE AREA LOCATED NEAR THE FRONT OF YOUR TONGUE TELLS YOU WHEN SOMETHING TASTES SWEET OR SALTY. AND, UM, YOUR TASTE BUDS ARE GOING TO BE WORKING OVERTIME!

THIS IS ALSO VERY SPICY. THIS SALTY GARLIC BREAD WILL HELP!

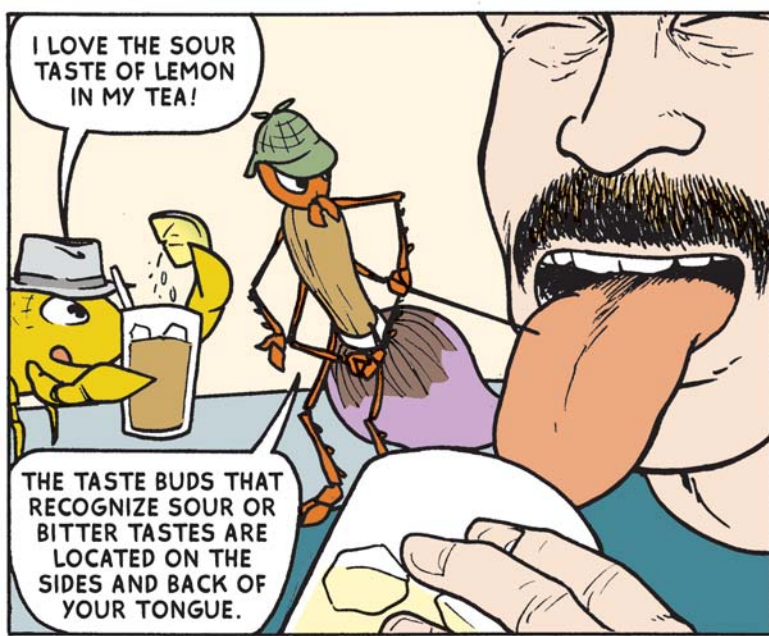

I LOVE THE SOUR TASTE OF LEMON IN MY TEA!

THE TASTE BUDS THAT RECOGNIZE SOUR OR BITTER TASTES ARE LOCATED ON THE SIDES AND BACK OF YOUR TONGUE.

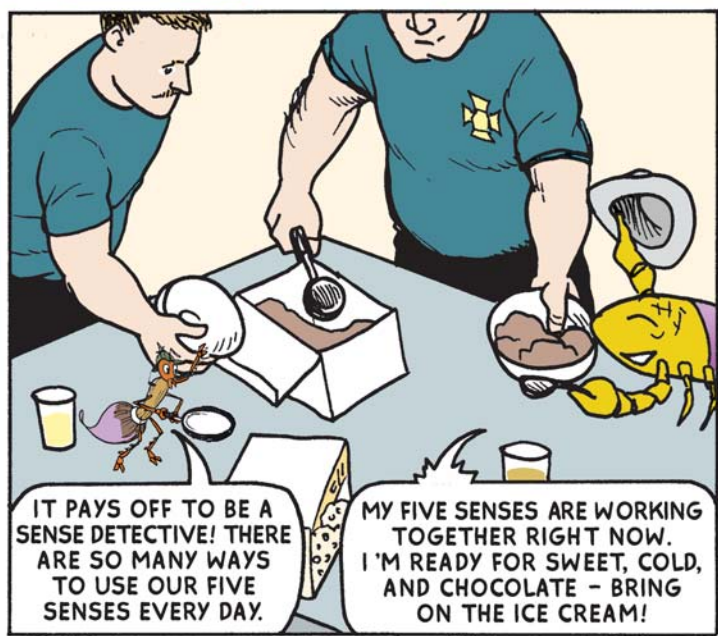

IT PAYS OFF TO BE A SENSE DETECTIVE! THERE ARE SO MANY WAYS TO USE OUR FIVE SENSES EVERY DAY.

MY FIVE SENSES ARE WORKING TOGETHER RIGHT NOW. I'M READY FOR SWEET, COLD, AND CHOCOLATE - BRING ON THE ICE CREAM!